



Satsuma Biological Functional Beauty

さつま骨格矯正

Satsuma Biological Functional Beauty with 3 locations in Tokyo



Shibuya・Ebisu



Omotesando・Aoyama



Hiro-o・Nishiazabu

"Shibuya TMJ Dental Clinic" opening in 2025



初回効果

BEFORE AFTER



歪み小顔矯正

Satsuma Biological Functional Beauty
さつま骨格矯正Group

渋谷・恵比寿本院
連携 渋谷TMJ歯科クリニック



歯科医師
山口 絢子 院長



総院長
薩摩 宗治

Training school for practitioners in operation

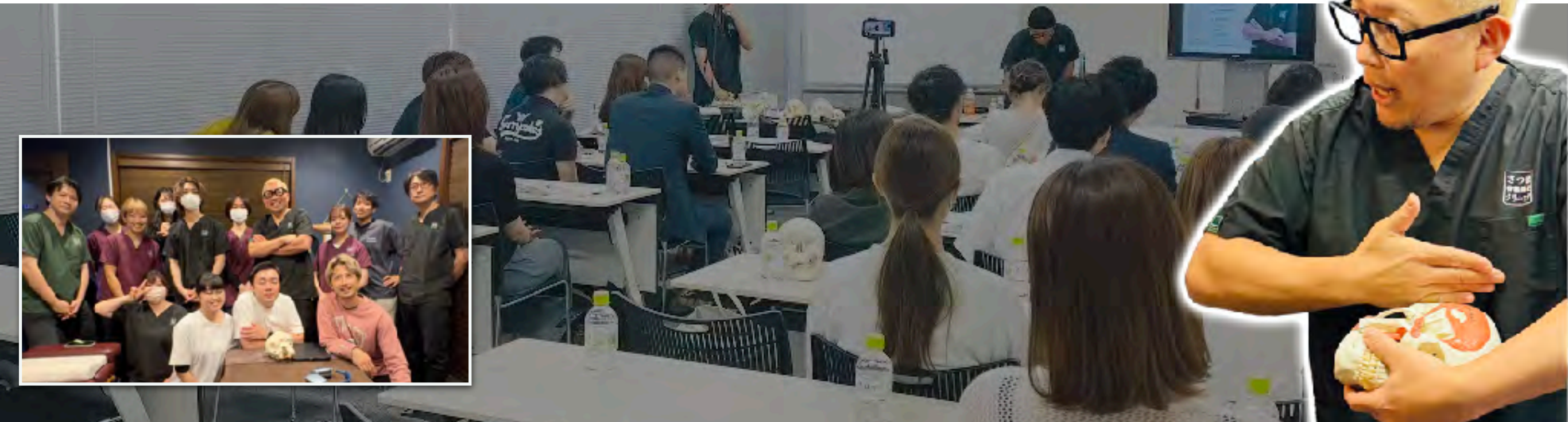

Director General of Satsuma Biological Functional Beauty

Muneharu Satsuma

Judo Therapist/Craniofacial Skeletal Correction Specialist

Director General of Satsuma Biological Functional Beauty

Doctor of Dental Surgery

Graduate of Tsurumi University School of Dentistry

Yamaguchi Prefectural Hagi High School

Teikyo Medical Technology College Department of Judo Therapy.

Member of Japan Osteopathic Medicine Association

Full Member of Japanese Society of Anti-Aging Medicine

Member of Orthotics Society

Member of Institute for Foot and Shoe Research

Member of Japanese Society for Ultrasound in Bone and Soft Tissue

Registered Judo Therapist at Japanese Red Cross Medical Center

Certifications include Bimler Dental Functional Orthodontics Seminar

DIAGNOSTIC ET TRAITEMENT DANS LE SYSTÈME CRANIE ET CRÂNIO-SACRÉ-4 Presented by Jean ARLOT D.O. -

Diagnosis and Treatment of Cranial and Craniosacral Systems International Seminar 4 Certified, Mechanical link seminar
musculo-skeletal2 spinal column extremities Presented by Paul E. Chauffour D.O. - Mechanical link seminar2 spinal column
and extremities certified.



Muneharu Satsuma

Revolutionary Jaw & Facial Alignment Specialist about Dr.Satsuma

Licensed Judo Therapist / Doctor of Dental Surgery (DDS) /Director General,
Satsuma Biological Functional Beauty

(3 locations)Owner, Shibuya TMJ Dental Clinic, Tokyo

Breakthrough Innovation

Dr. Satsuma uniquely fuses traditional Japanese judo therapy with cutting-edge dental orthodontics, creating Craniofacial Skeletal Correction—a revolutionary approach focusing on the critical connection between jaw alignment and dental health. At age 43, he entered dental school to fully master this jaw-dental relationship, making him uniquely qualified for complex cases.

The Satsuma Method®

Dr. Satsuma has developed two signature techniques: The Satsuma Method®, a comprehensive system emphasizing prevention of postural distortions, and the Mewing Technique, an advanced tongue posture therapy for optimal facial development. These evidence-based approaches address root causes rather than just symptoms.

Proven Results

With over 23 years of practice in Tokyo's Shibuya district and more than 400,000 successful cases, Dr. Satsuma's evidence-based methodology successfully treats facial, jaw, and postural issues that traditional medicine often can't resolve. His exceptional skill has earned the trust of national celebrities, cultural icons, and world-class athletes.

Recognition

Dr. Satsuma's groundbreaking work has been featured on Nippon TV's "The Most Useful School in the World!" and numerous other health programs. He is also the published author of "90-Second Jaw Muscle Release" (Sekai Bunka-sha), sharing his expertise with a broader audience.



Books by Muneharu Satsuma

6th printing



"Facial Muscle Revolution"

(Kodansha)

Released November 25, 2016

6th printing



"90-Second Jaw Muscle Release"

(Sekai Bunka-sha)

Released December 18, 2022

Supervised by



"LA Hollywood Facial Yoga"

(Gakken)

Released May 18, 2023

"Currently writing his 3rd book, following 'Facial Muscle Revolution' and '90-Second Jaw Muscle Release'!"

Genuine techniques recognized by the media



We treat many people who are active on the world stage



PyeongChang Olympics Team Pursuit
Japan's first-ever gold medalist

Ayano Sato



イランの英雄

**Sina
Karimian**

シナ・カリミアン

K1 World GP world champion

London Olympics Bantamweight Bronze Medalist

Satoru Shimizu

Before After



Sessions : First facial contouring session to realign

chief complaint : Jaw clenching, Masseter hypertrophy

postoperativ : Noticeably slimmer jawline and a more defined facial contour — even the eyes appeared more open and lifted. The head and neck alignment also shifted closer to its ideal position.

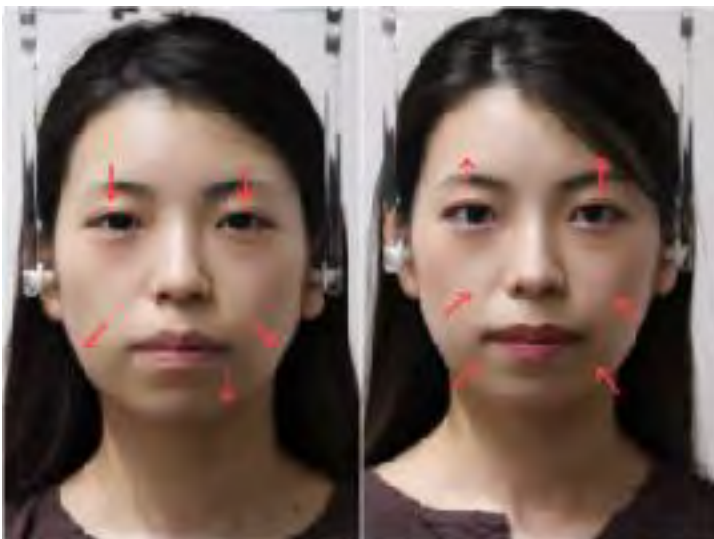

Sessions : First facial contouring session to realign + pelvic correction

chief complaint : Face line , asymmetry

postoperativ : Mouth opening is functionally improving, and we have been relieving the tension in the masticatory and facial muscles to enhance the facial contours. There has also been noticeable improvement in eyelid opening, with visible changes even in the size of the eyes.



Sessions : First facial contouring session to realign

Chief complaint : Long facial structure, asymmetry in the jawline and corners of the mouth, and jaw clenching (bruxism)

postoperative : The left masseter was released, and depth was added to the right cheek to balance the facial contour. Facial muscle mobility was improved to facilitate elevation of the mouth corners. Mandibular traction was applied to induce posterior rotation of the mandible, helping to reduce the elongated facial appearance.



10/4/ 2025 Professional Seminar

Shibuya



27/3/2025 Mouthpiece Seminar in Obihiro, Hokkaido



26/3/2025 Basic Seminar in Sapporo, Hokkaido



2/3/2025 Chiryoka-daigaku In Osaka



29/10/2024 Mouthpiece Seminar in Sapporo, Hokkaido

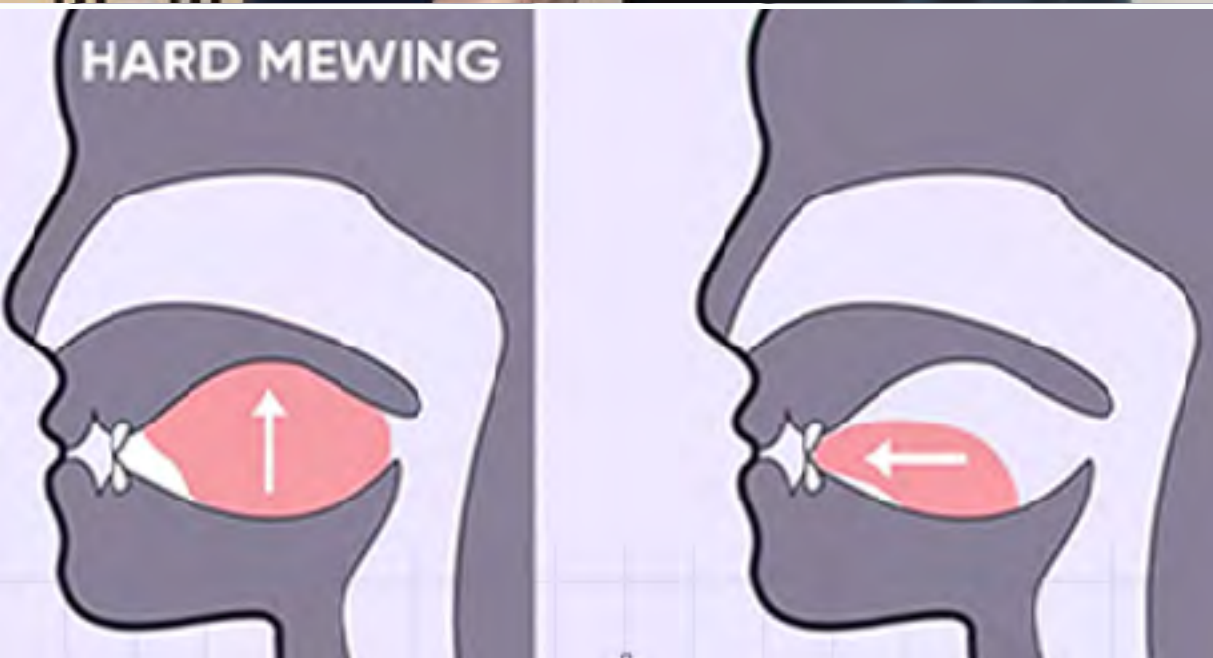

18/8/2024

Mewcon in New York



18/8/2024

Mewcon in New York



30/6/2024

Seminar in Kitakyushu

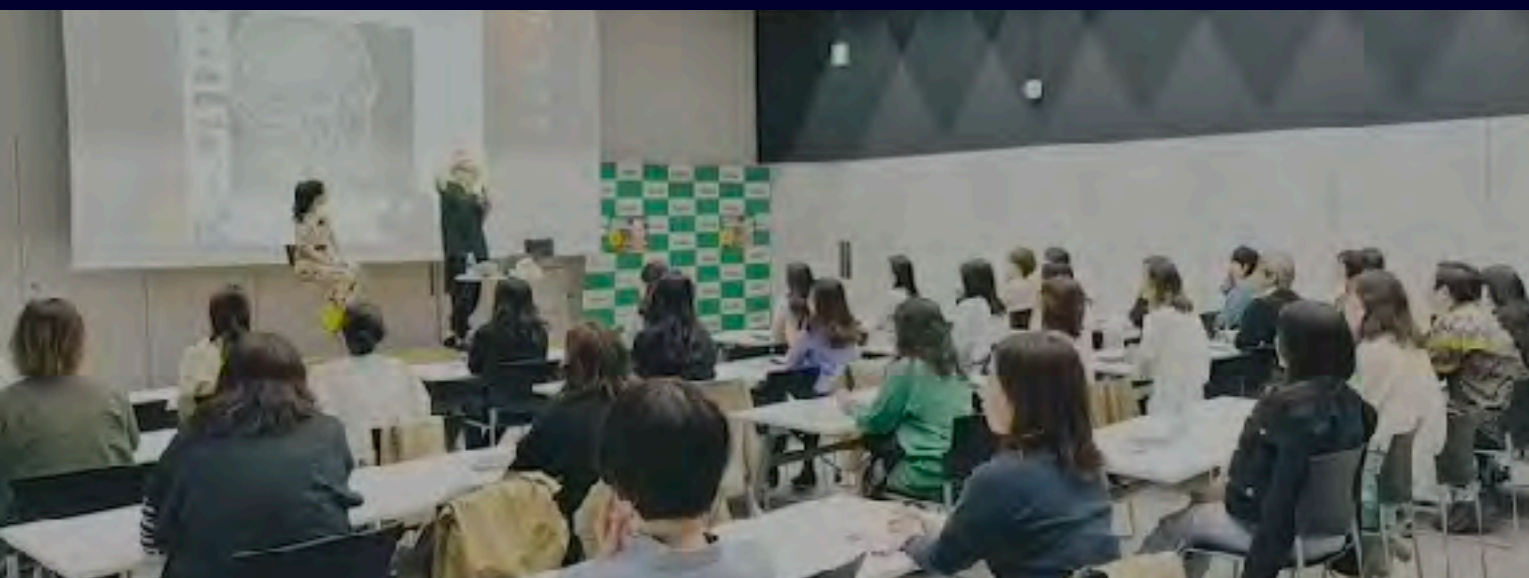

22/4/2024 Seminar in Gakken building

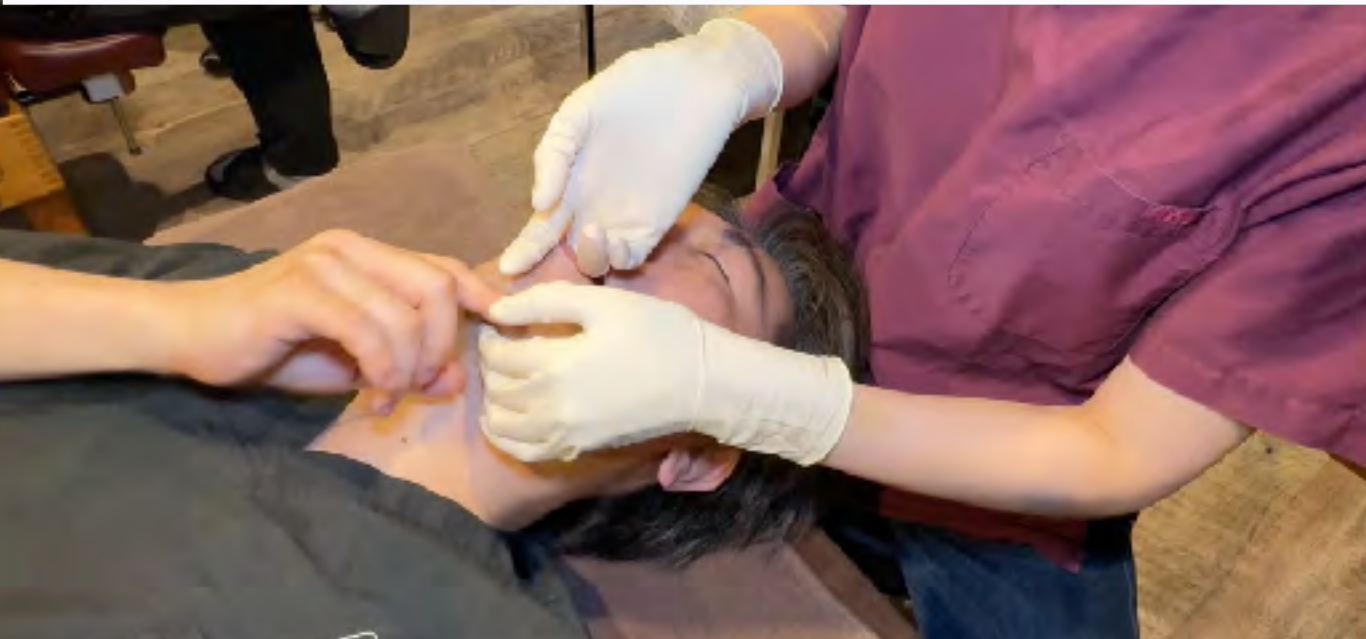

10/4/2024 Academic seminar in Hiro-o



13/3/2024 Seminar in Obihiro Hokkaido

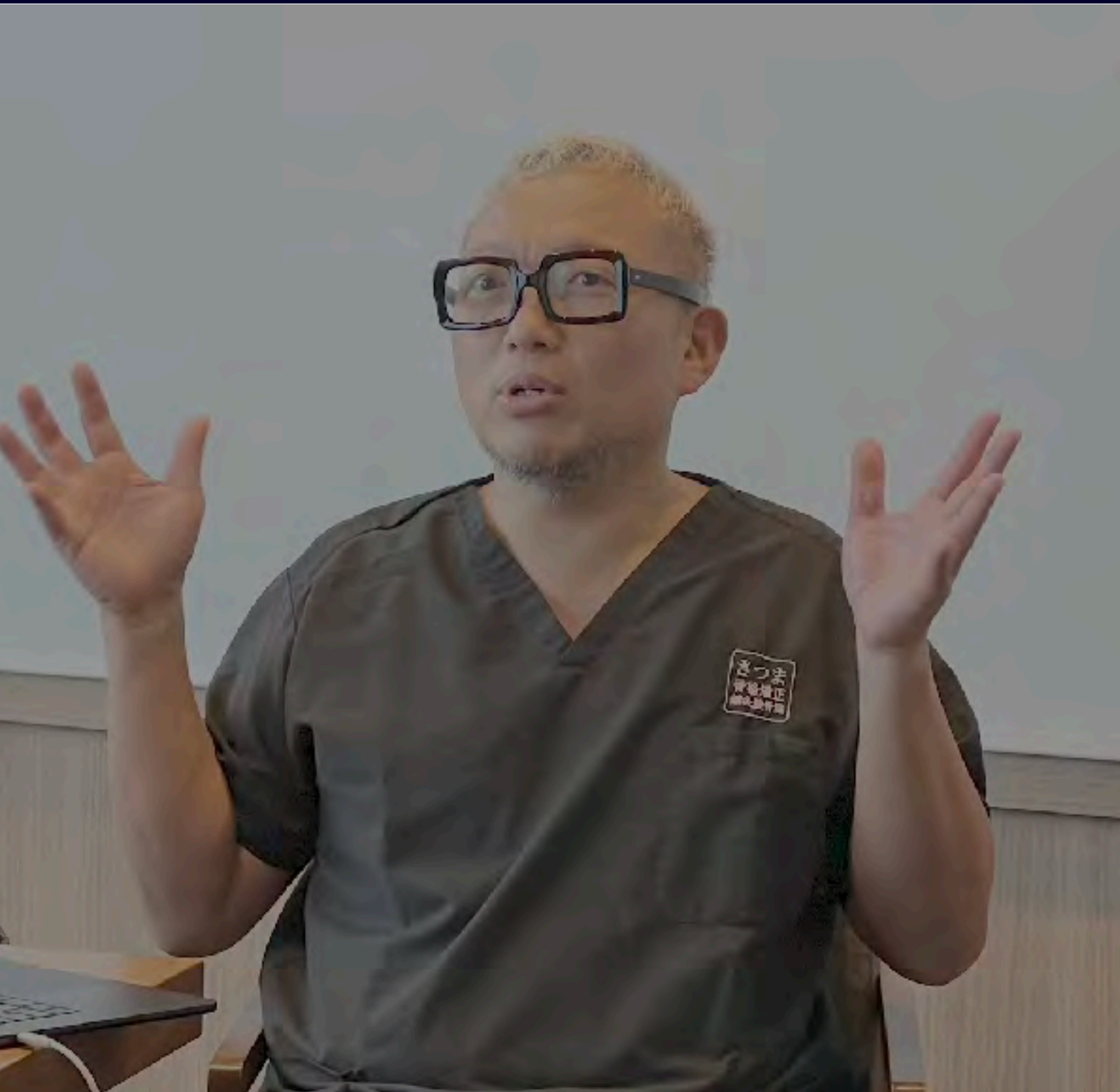

8/9/2023 Gifted healer's-seminar in Roppongi Hills

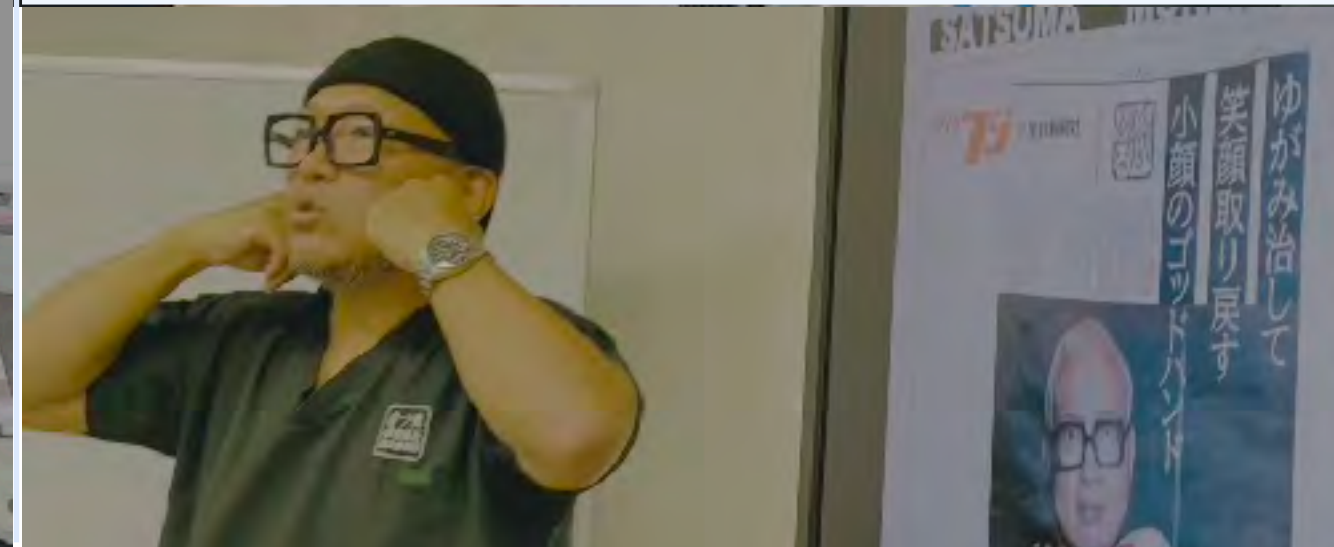
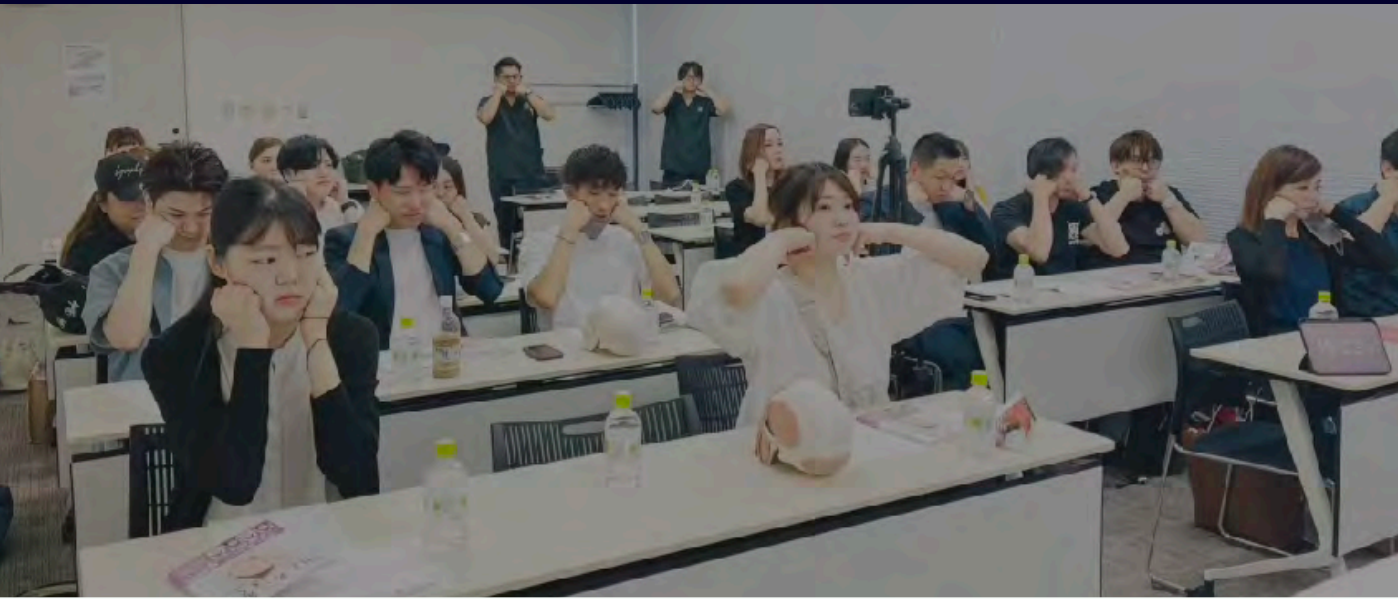

20/8/2023 Gifted healer's-seminar in Shibuya Hikarie

